

Grosses Potpourri

Aufführungsrecht
vorbehalten.

aus **Der Zarewitsch**

Operette in drei Akten nach Zapolska-Scharlitt
von Bela Jenbach und Heinz Reichert

Musik von **Franz Lehár**
(bearbeitet v. Otto Lindemann)

1 *Allegro*

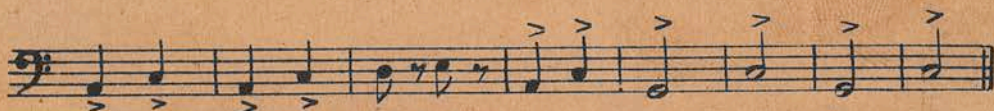
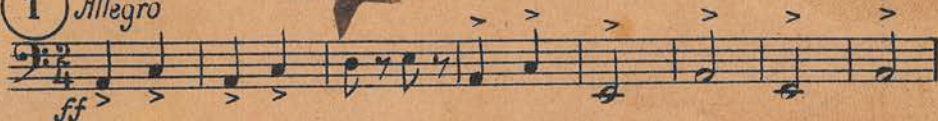

2

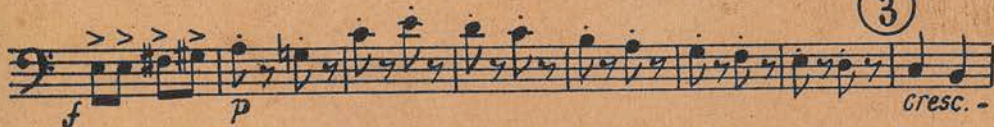
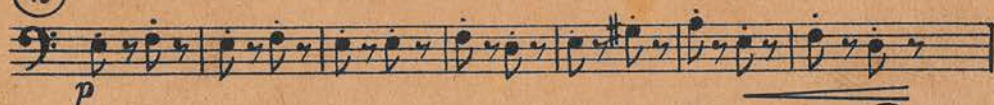

4 *Langsam (Rezit.)*

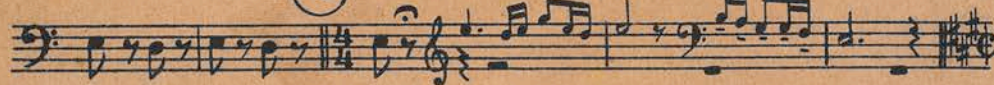

5 *Tango*

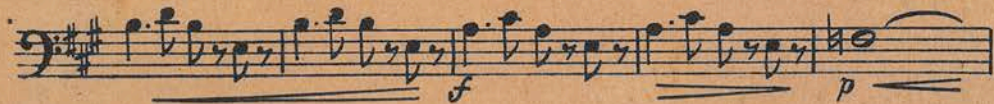
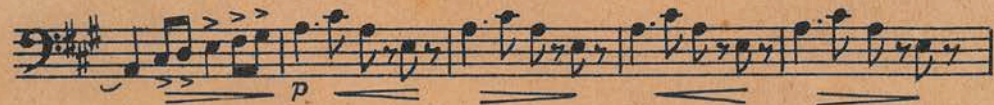

6 *a tempo*

7 *a tempo* *pizz.* *f* *ffz* 8 *Valse rubato*

a tempo *pizz.* *f* 3 2 *a tempo* 3

a tempo *arco* *rubato* *pizz.* *a tempo*

2 *animato* 9 *arco* *f* *meno* *pizz.* *p*

animato *arco* *ff* *meno* *pizz.* *p*

animato *arco* *p* 1

meno *rit.* *Viol.* *lento* 10 *Onestep*

p *ffz*

f *p*

11

marc. *ff* *f*

Bass

12 Moderato (wie ein Volkslied)
pizz.
fz fz mf

1

13 p mf

1 p

14 Marcia maestosa (con brio)
arco
ff

mf p cresc. pizz.

15 Moderato 16 Allegretto (molto cantabile, con tenerezza)
pizz.
f p

mf mf

17 mf p

a tempo rit. cresc. p subito

18 a tempo rall. p pp

Bass

19 *Alllegro*
arco

Valse

20 *pizz.*

21 *Onestep*
arco

Bass

24 arco

25 Marcia pesante animato

26 Allegretto

27 Charleston

28

29 Valse rit. pizz.

30 Valse (langsam anfangen)
arco

31 Fox (quasi marcia vivace)

32

33

34

Breit, trionfale (con tutta la forza)

35

Allegretto moderato

Basso

36 Allegretto (langsam anfangen)

mf

piu f

37 animato

f

cresc. cresc.

38 Allegro

p

f p

39

f f

40 animato

ff

fff

fff