

**DREI**

DREI MASKEN-VERLAG  
BERLIN

# Grosses Potpourri

aus **Der Zarewitsch**

Operette in drei Akten nach Zapolska-Scharlitt  
von Bela Jenbach und Heinz Reichert

Aufführungsrecht  
vorbehalten.

# 16

Musik von **Franz Lehár**  
(bearbeitet v. Otto Lindemann)

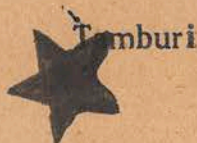

*Timp. in A u. E Allegro.*

① *Tamb. picc.*

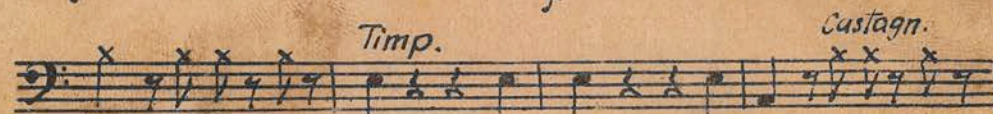
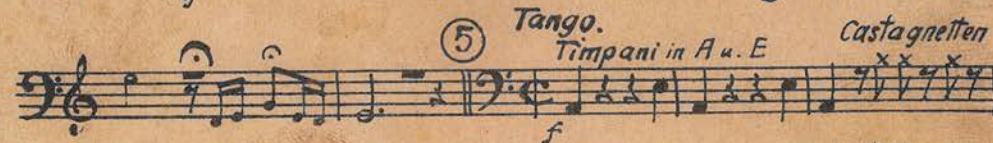
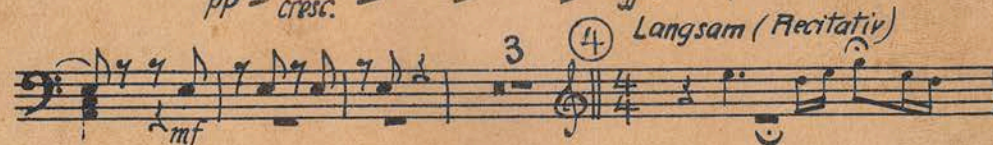
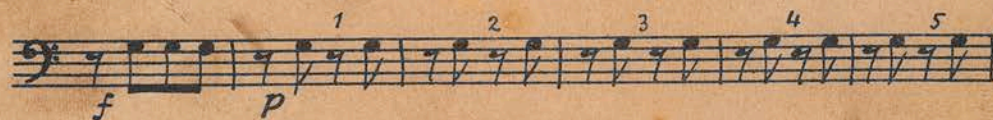
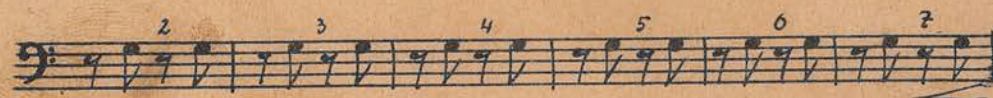

Copyright 1927 by Drei Masken-Verlag, A.-G., Berlin.  
Nachdruck verboten. Aufführungs-, Arrangements-, Vervielfältigungs- und Uebersetzungsrechte für  
alle Länder vorbehalten. D. M. V. 3785

*Timp.*

*pp* *f* *pp* *p*

*Holztr.* *Piatti* *Castagn.* *Tamtam*

*ppp* *p*

*Trgl. rit.*

⑥ *Campanella*

*p* *a tempo* *p*

*Timp.*

*p*

⑦ *Piatti* *Trgl.* ⑧ *Valse rubato.*

*p* *pp* *p*

*Cassa Piatti* *Timp.* *Viol.*

*p* *pp* *mufa E in D*

*Tamb. picc.*

*a tempo* *mf* *p* *1*

*Timp.* *mf*

*Tamb. picc.* *Campanella*

*mf* *f* *mf* *mf* *a tempo* *mf* *2*

*Trgl.* *Viol.* *Viol. animato*

*a tempo* *Camp.* *Viol. animato*

Tamburi

⑨ Timp. *meno* 1 4 *animato*

*mf* *pp*

Timp. *meno* 1 4 1

*mf* *pp*

4 *mf* 1 *meno* *rit.*

*cresc.* *f*

Viol. *lento* Timp. ⑩ *Onestep.* *Tam b. picc.*

Piatti *f* *Cassa Solo*

Camp. *p*

*p* *Tamb. picc.* *Holz*

Camp. *p*

*Cassa* *Holz* *p*

⑪ Camp. *p*

*f* *Tamb. picc.*

*Cassa* *f*

*Holz* *Fell*

*Holz* *Fell* *sffz*

*Moderato (wie ein Volkslied)*

⑫ *M* *muta A in G*

4.

Tamburi

Marcia maestoso (con brio)

4 (13) 11 2 (14) Tamb. picc. ff Cassa Piatti

4 Timp. (molto cantabile, con tenerezza) pp (15) Moderato 3 (16) Allegretto 4 p

mf Campanella muta Din C

(17) 4 3 p. 3 3 3 3 3

mf a tempo Camp. p subito

6 7 8 9 10 11 Timp. pp

rall. Timp. od. Cassa

(19) Allegro. p in E u. A

Valse. (20) 30 f Onestep. xylophon 3

Cassa e Piatti ff

3 1 ^ ^ ^ ^ ^

Tamburi

22 Moderato  
in Es As 6

Lento Timp.

23 Valse boston  
4

Camp.

Es muta in C

5 Camp. 13

Camp. 24 Timp. p

As muta in G 1

25 Marcia pesante  
Timp.

Piatti mit Paukenschl.

ff

muta C in D  
G in A

26 Allegretto  
pp

ff

3 Camp. mf

Term. picc. 3 Camp. p

4 rit. 3 27 Charleston  
ff Cassa Piatti

Tamburi

Hobstr.

28

29

Valse riten.

30

Valse, langsam anfangen Tamb. picc.

31 Fox (quasi marcia vivace)

*Timp.* *ff* *mf* *ff* *pp* *ff*

*Holztr.* *pp*

*Timp.* *pp* *ff*

*Holztr.* *ff*

*Camp.* *p*

*Cassa solo* *p*

32 *Timp.* *ff* *fff*

*Holztr.* *pp*

*Timp.* *pp* *ff* *Allegretto moderato (langsamer)*

33 *Triangel* *p* 1 0 1 0 1 0

*rit.* *a tempo* 34 *Breit, triumphale con tutta la forza* *f* *Cassa Piatti*

*animato* *rit.* *Trigl.* *rit.* *muta A in G* *p* *ffz*

35 *Allegretto moderato* *Comp.* *p* 1 1

*animato* *Timp.* 1 *meno* 2 *animato* 1 *meno* *p*

Tamburi

a tempo  
Comp.

1

1

*pp*

*meno*

*f*

*rit.*

*mf*

*Tamb. picc.*

36

*Allegretto, langsam anfangen*

*Tamburin*

*p*

*Timp.*

*p*

*f*

*ffz muta G in A*

*Timp.*

*piu f*

37

*animato*

*Cassa*

*muta II in E 4*

*Timp*

*p cresc.*

*Piatti*

*pp*

38

*Allegro*

*p Cassa Piatti*

*f*

*p*

Tamb. Tamburi  
picc.

(39)

(40) *animato*  
Timp.

Timp.

Cassa e Piatti