

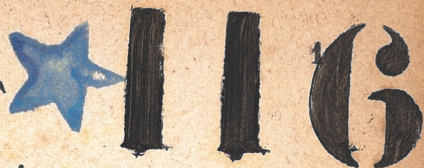

TAPIS D'ORIENT

Opérett en 2 actes de J. Burgmeier

Grande Fantaisie par
E. TAVAN

1^{ère} PARTIE

TUBA

Allegretto

Repli

Andantino

rall.

20 Repli

Même mouvt

7 Repli

rall.

5 Repli

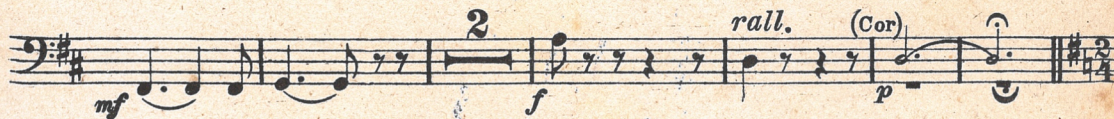

A

Allegro

12 Repli

TUBA

Tempo di Mazurka

9 Repli *rall.* A tempo I^o

più lento 1

Andantino Mème mouvt

20 8 1 Repli

rall. *a tempo*
p *mf* *ff* *mf*

Tempo di Marcia mod.

rall. 23
dim.

Marcia vigoroso

f *cres.* *p*

cres. *f* *mf*

cres.

4

ff

Più lento

10 Repli *ff* Long

2^{ème} PARTIE

TUBA

Mouv^t de Valse modéré

B
f *dim.* (*p*^{Bⁿ})
p cres.
f
p^(Bⁿ)
cres. *f* *rall.*
a tempo (*p*^{Bⁿ}) *f*
Un poco rit. *f*

2 1
5 4
8
9 1
8

TUBA

un poco rit.

C **Andante**
28

Repli (vns) *rit.*

Allegretto (Bⁿ)

Allegro moderato

(Bⁿ) *mf* *cres.*

8

f *p*

(B \natural)

cres. *f*

p *f*

p *f*

f

rall.

All^o moderato

mf *f*

f *ff*

f

f

rall. *a tempo*

f

f